

GRANVILLE TOWNSHIP

RANGE 2 E TOWN 7 S

SECTION 22
 PLAT BOOK _____ PAGE _____
 SCALE 1" = 400'

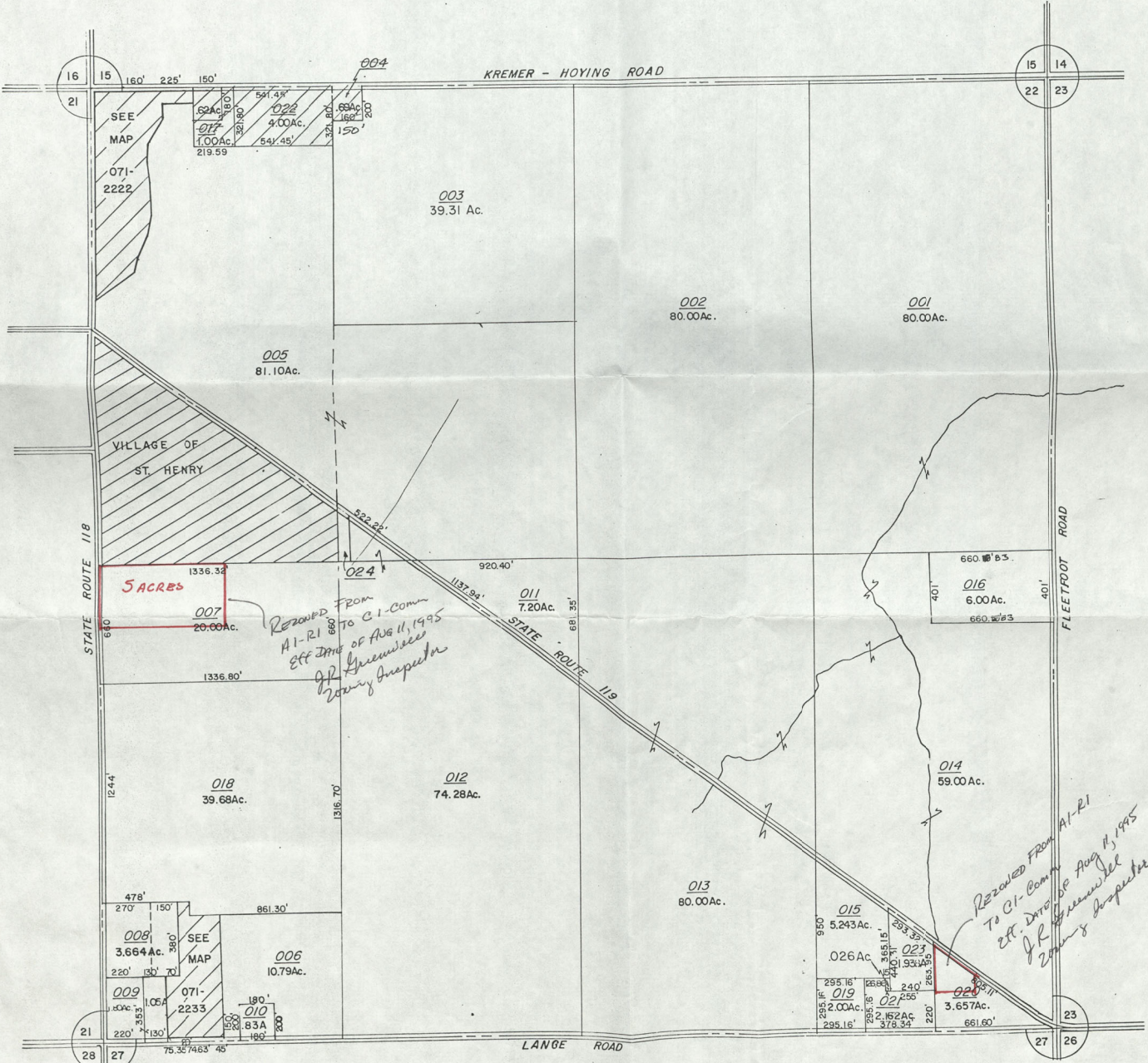

The Granville Township Zoning Commission certifies this to be a true copy of the zoning map of Granville Township, Mercer County Ohio, drawn on June 13, 1995.
Sharonne Evans
 Secretary

FILED
 at 11:50 o'clock A.M.
 AUG 14 1995
Peterson E. Strate
 RECORDER - MERCER CO., OHIO

DATE OF MAP _____	TWP. <u>GRA</u> SEC. <u>22</u>
DATE OF REVISION _____	TOWN <u>7S</u> RGE. <u>2E</u>
DRAFTER _____	↑ N
	071-2200 MAP NUMBER
SCALE: 1" = 400'	